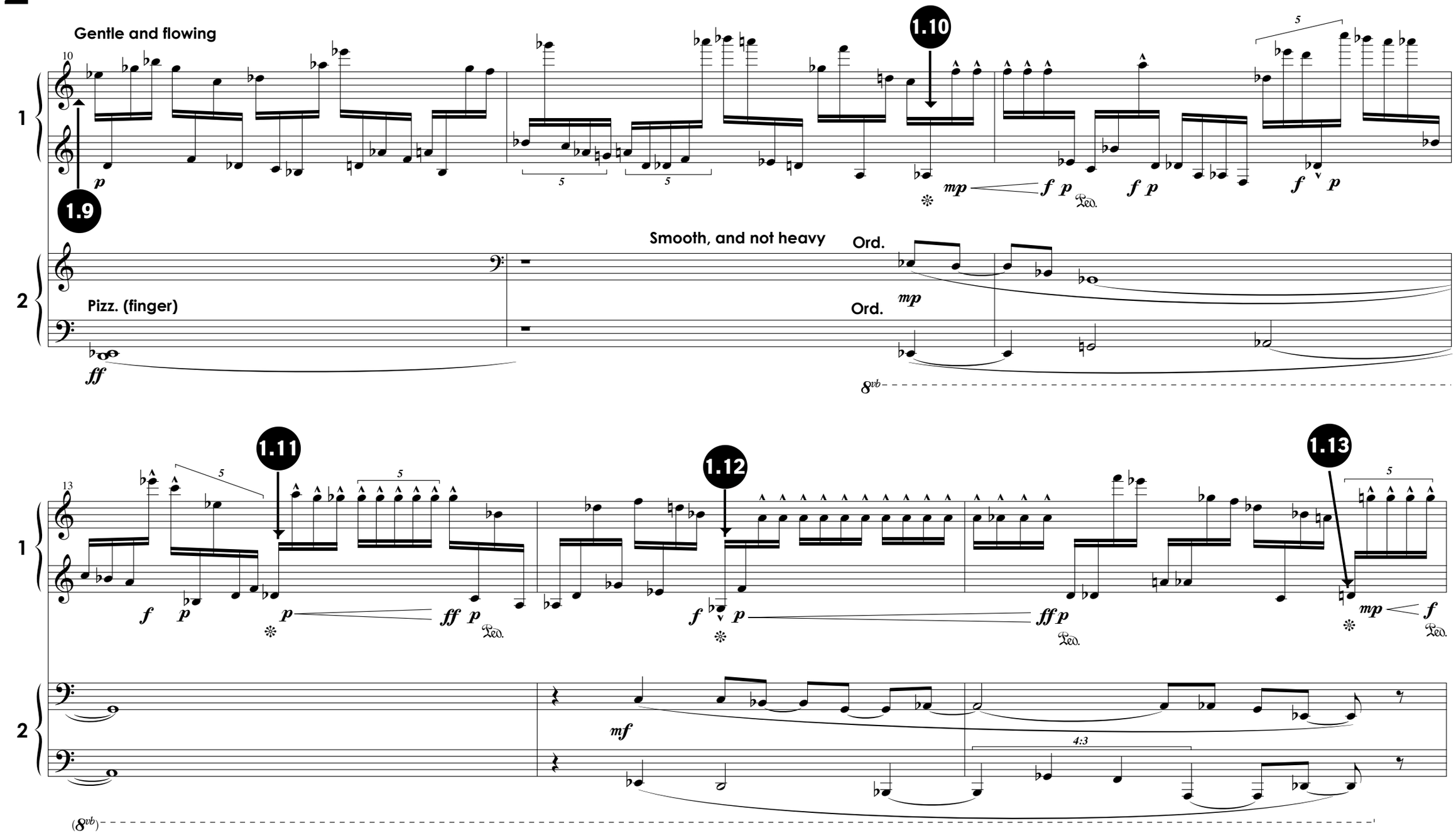Hamm • *Absence of Joy*